Collective Bargaining Process under the Railway Labor Act (RLA)
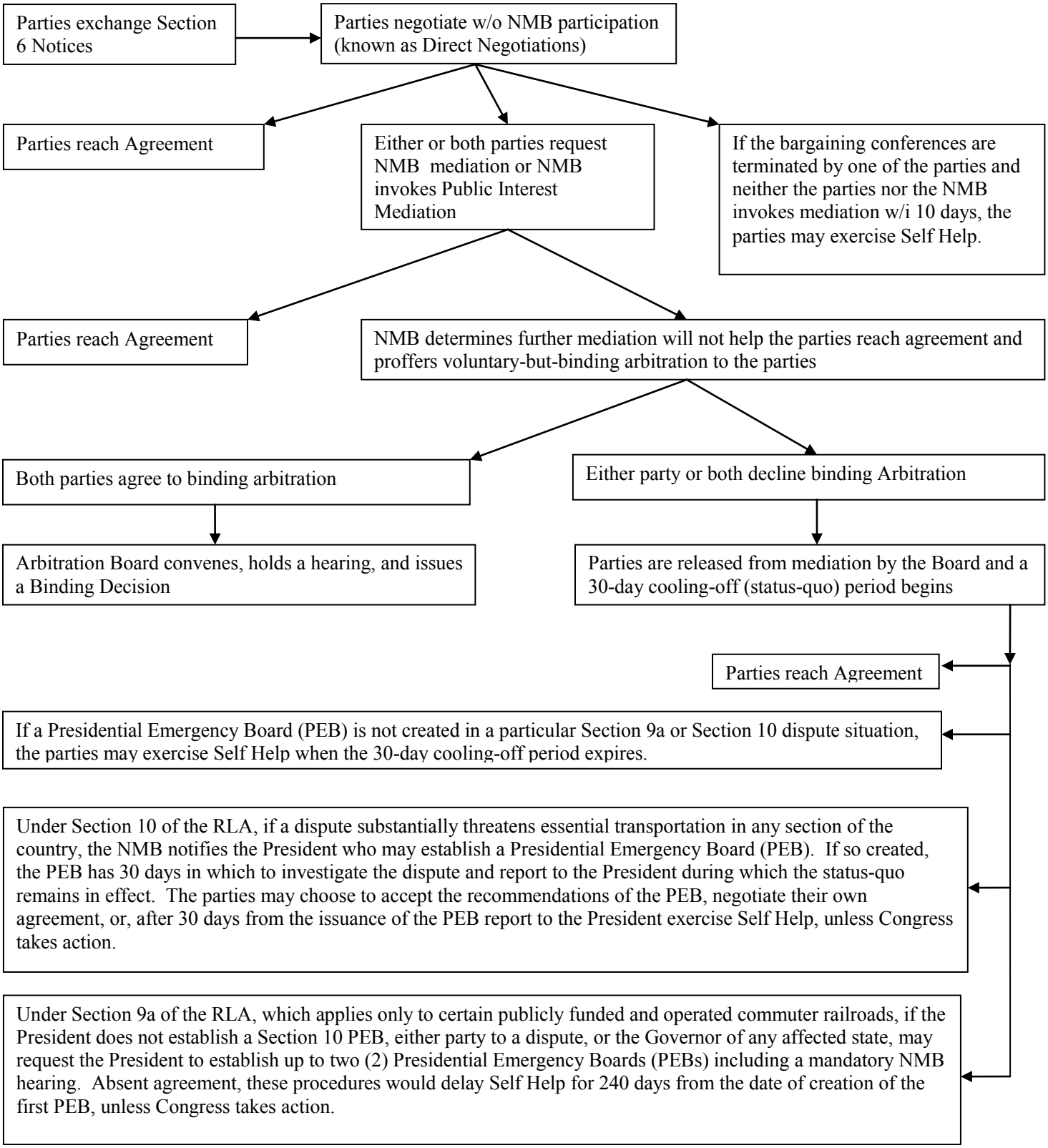
March 17, 2010